Marusan Industry Organizational Chart

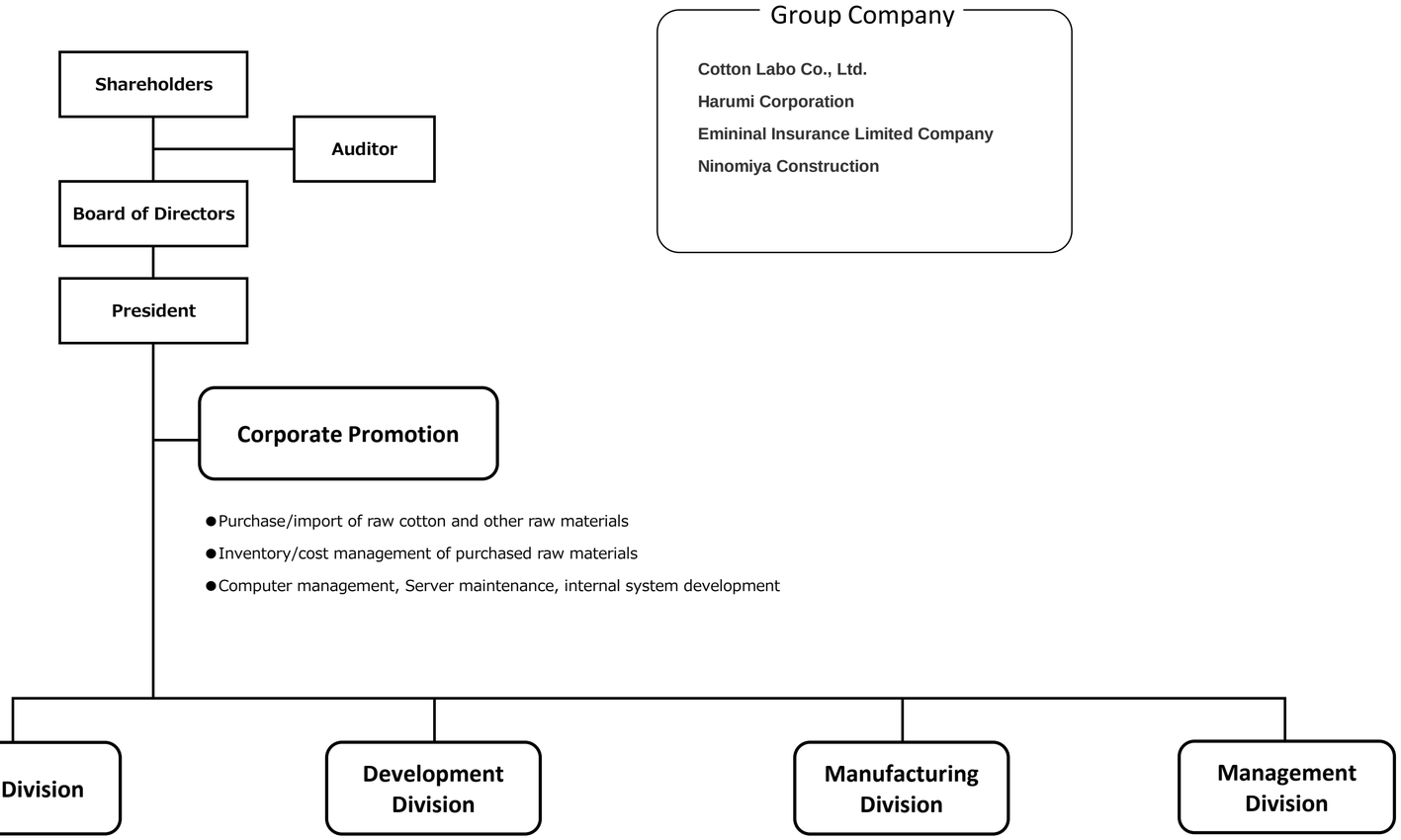

Group Company

- Cotton Labo Co., Ltd.
- Harumi Corporation
- Emininal Insurance Limited Company
- Ninomiya Construction

Corporate Promotion

- Purchase/import of raw cotton and other raw materials
- Inventory/cost management of purchased raw materials
- Computer management, Server maintenance, internal system development

Sales Division

- Medical/nursing care industry sales
- Industrial materials field sales
- Cosmetics/daily necessities-related industry sales
- Material sales to domestic/overseas manufacturers
- Sales to companies overseas
- Exporting
- Sales administration
- New customer development/market information gathering

Development Division

- Product/process development
- Test method and product formulation research
- Design, prototyping, and evaluation of new products
- Material selection/initial production set up for new products
- Intellectual property management
- Quality assurance
- Claim management
- Customer consultations
- Product inspections

Manufacturing Division

- Bleached cotton manufacturing
- Non-woven fabric manufacturing
- Processed product manufacturing
- Design/maintenance of plant facilities/equipment
- Manufacturing process optimization
- Logistics
- Sales management, production management administration
- Purchasing/outsourcing management
- Domestic raw materials/materials purchasing management

Management Division

- Human Resources, Administration, Labor Relations, Legal Affairs, General Affairs, Public Relations
- Accounting, finance management, budgetary control, cost control